

Patient report

Bio-Rad DATE: 02/08/2020
D-10 TIME: 10:27 AM
S/N: #DJ4I016123 Software version: 4.30-2
Sample ID: 10538714
Injection date 02/08/2020 10:18 AM
Injection #: 12 Method: HbA1c
Rack #: --- Rack position: 1

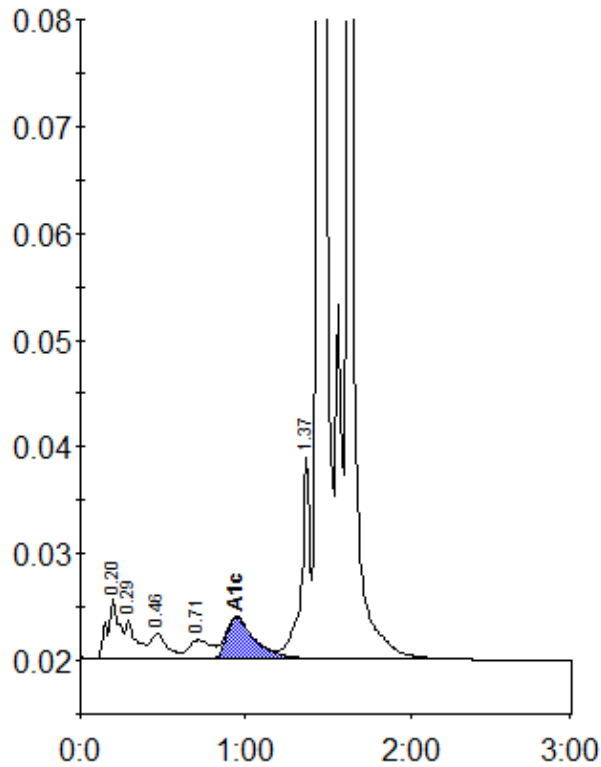

Peak table - ID: 10538714

Peak	R.time	Height	Area	Area %
A1a	0.20	5685	29439	1.4
A1b	0.29	3817	16783	0.8
F	0.46	2446	17382	0.8
LA1c/CHb-1	0.71	1793	16869	0.8
A1c	0.95	3906	46574	5.7
P3	1.37	18976	69047	3.3
A0	1.44	346564	1034598	50.1
S-Window	1.63	618425	835122	40.4
Total Area:	2065814			

Concentration:	%
A1c	5.7